

N.O.C - ISSUED

VIDE FILE NO: MI/9070/94
 DATED: 25-7-94
 LAD3 DN. 16
 NOC 94

FOR CHIEF EXECUTIVE OFFICER
 M.M.D.A. MADRAS 600 008

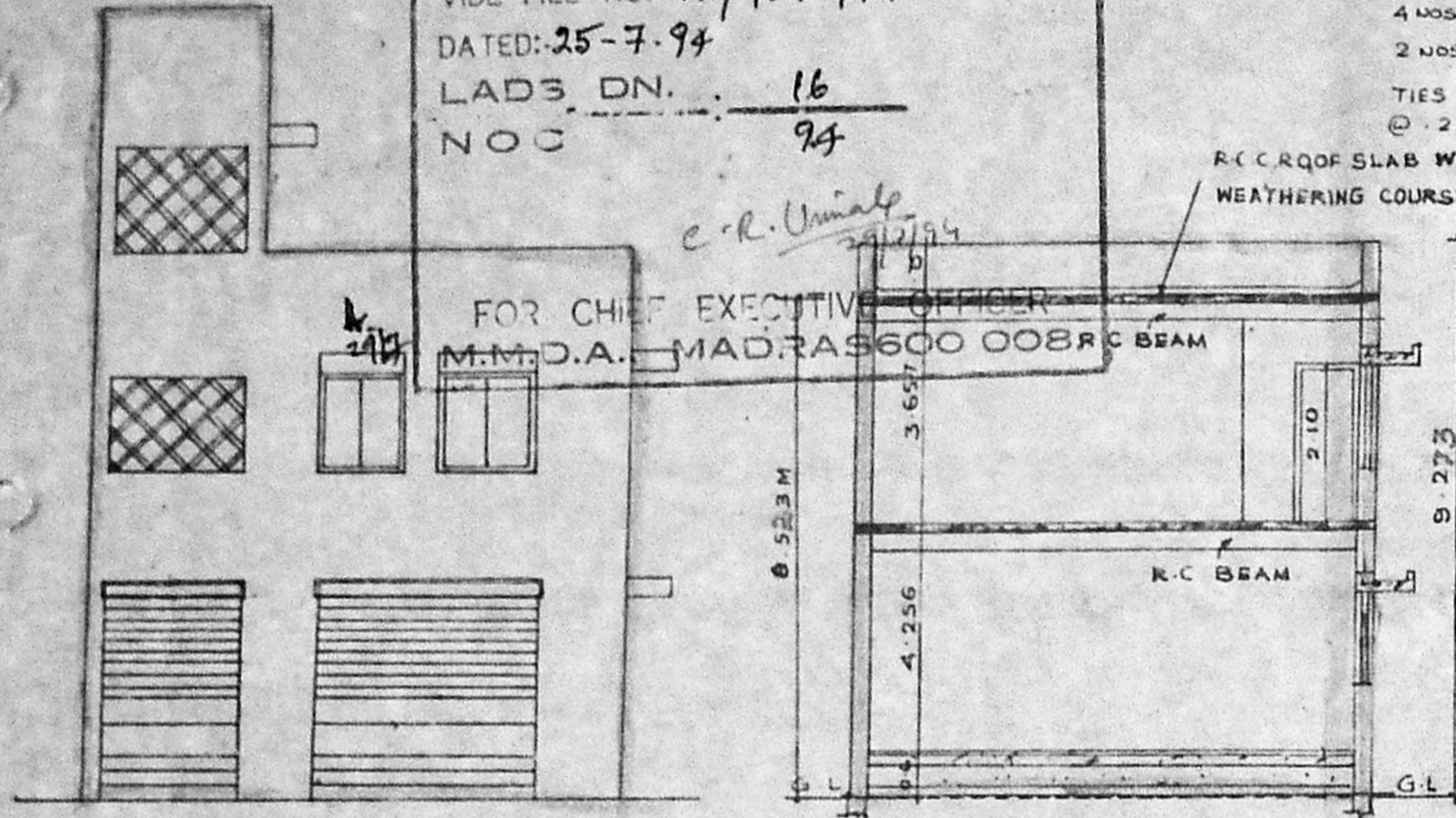

ELEVATION

SECTION 'AA'

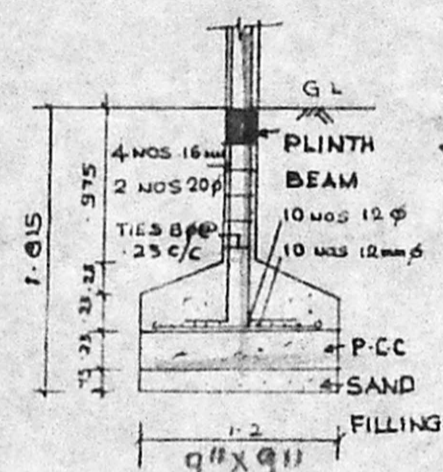
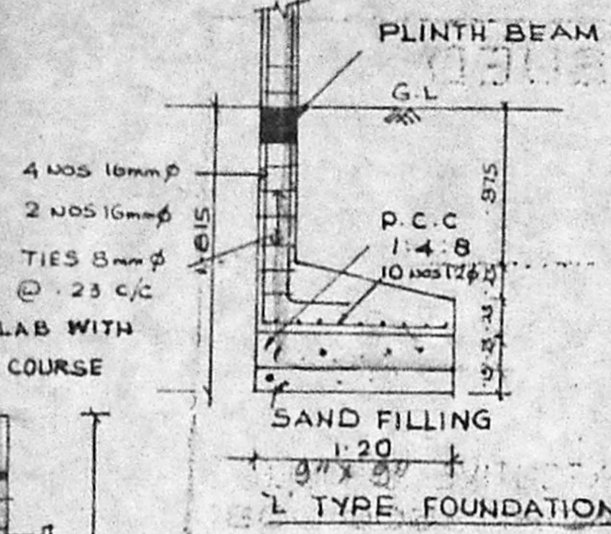

FOUNDATION

DETAIL C / PP NO. C2/16691/94
 C.N. A.P. 12/8

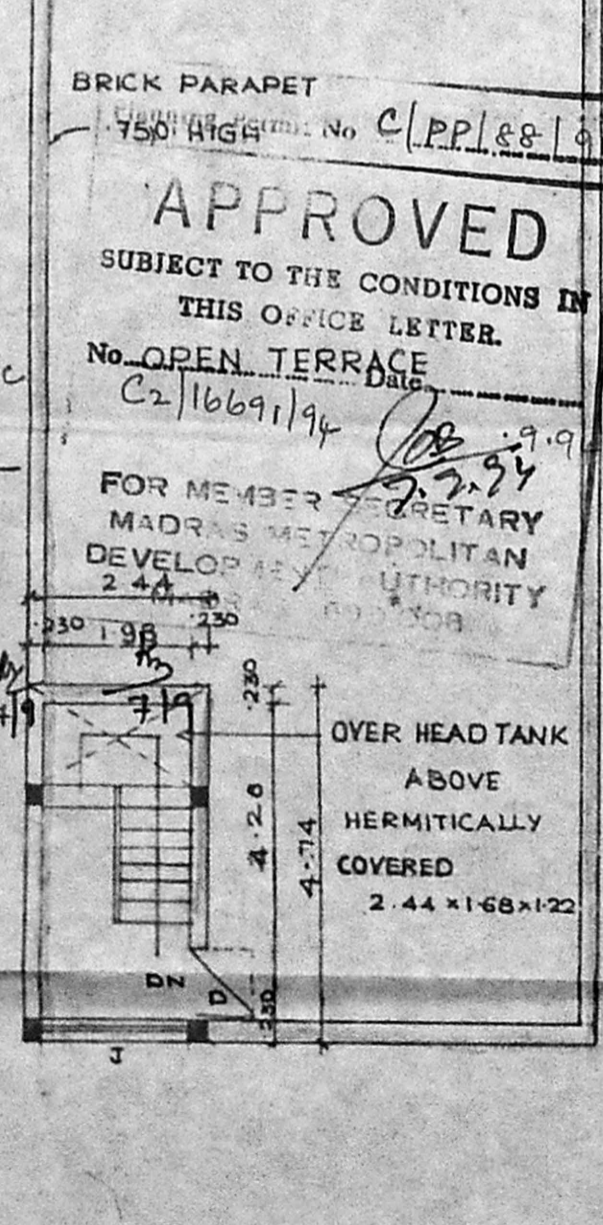
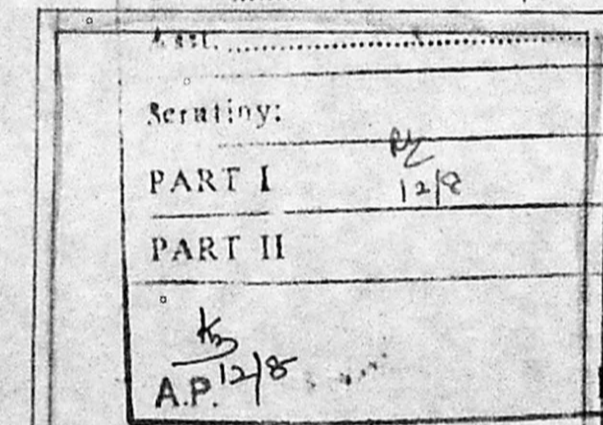

TERRACE FLOOR PLAN

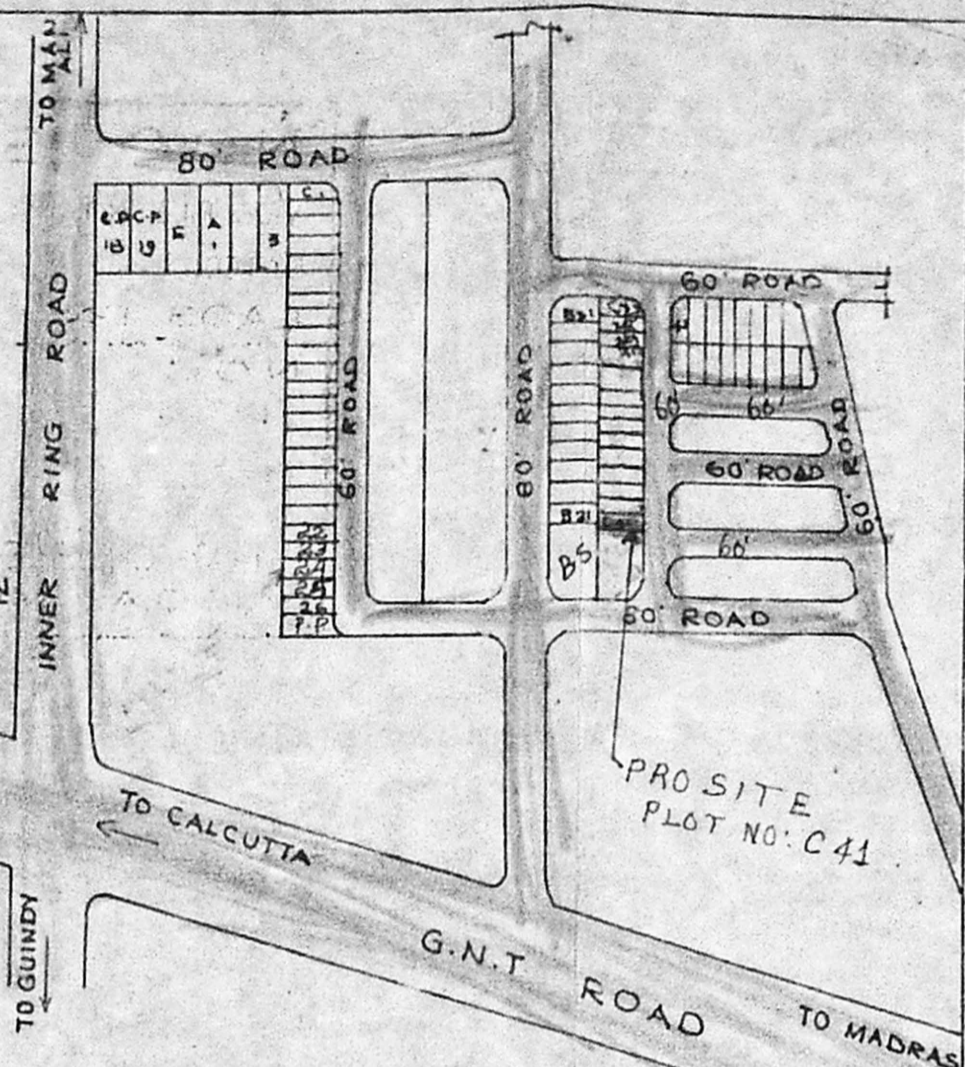

KEY PLAN

NOT TO SCALE

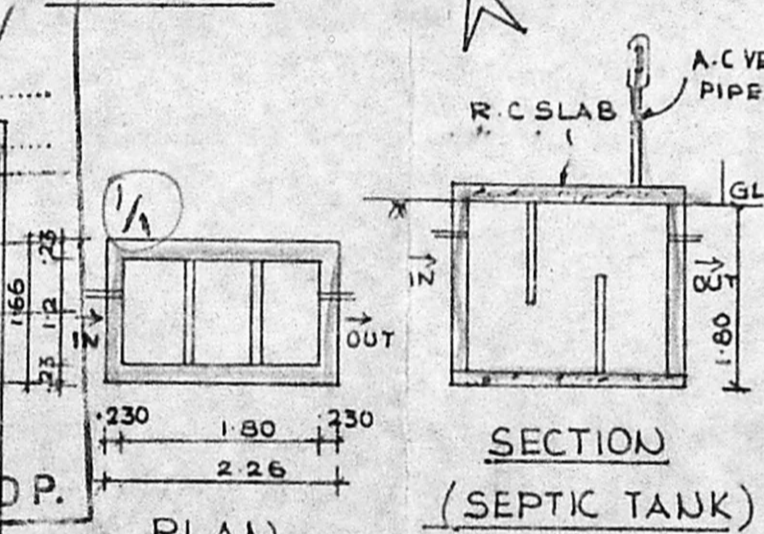

SECTION (SEPTIC TANK)

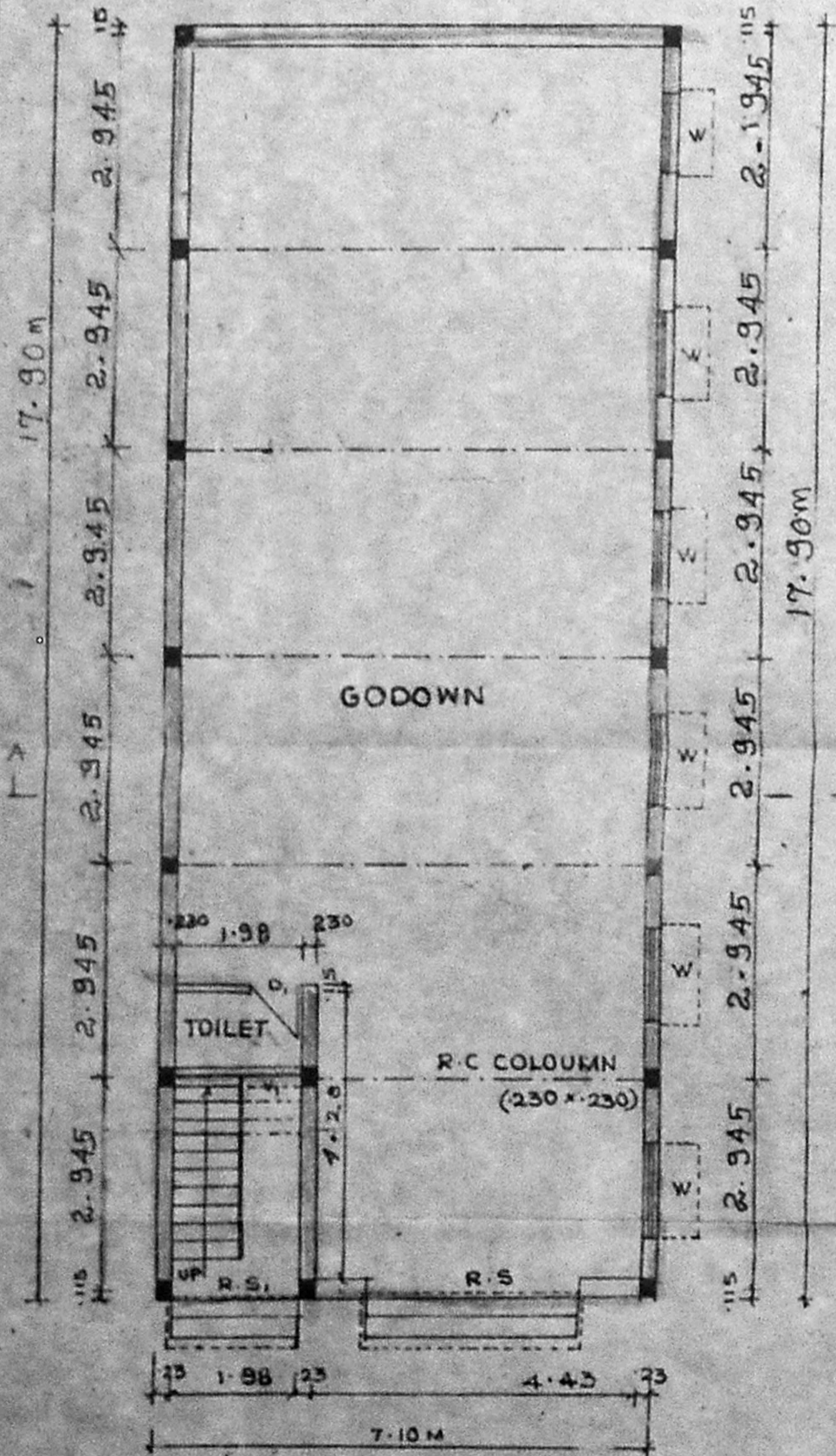

GROUND FLOOR PLAN SCALE 1:100

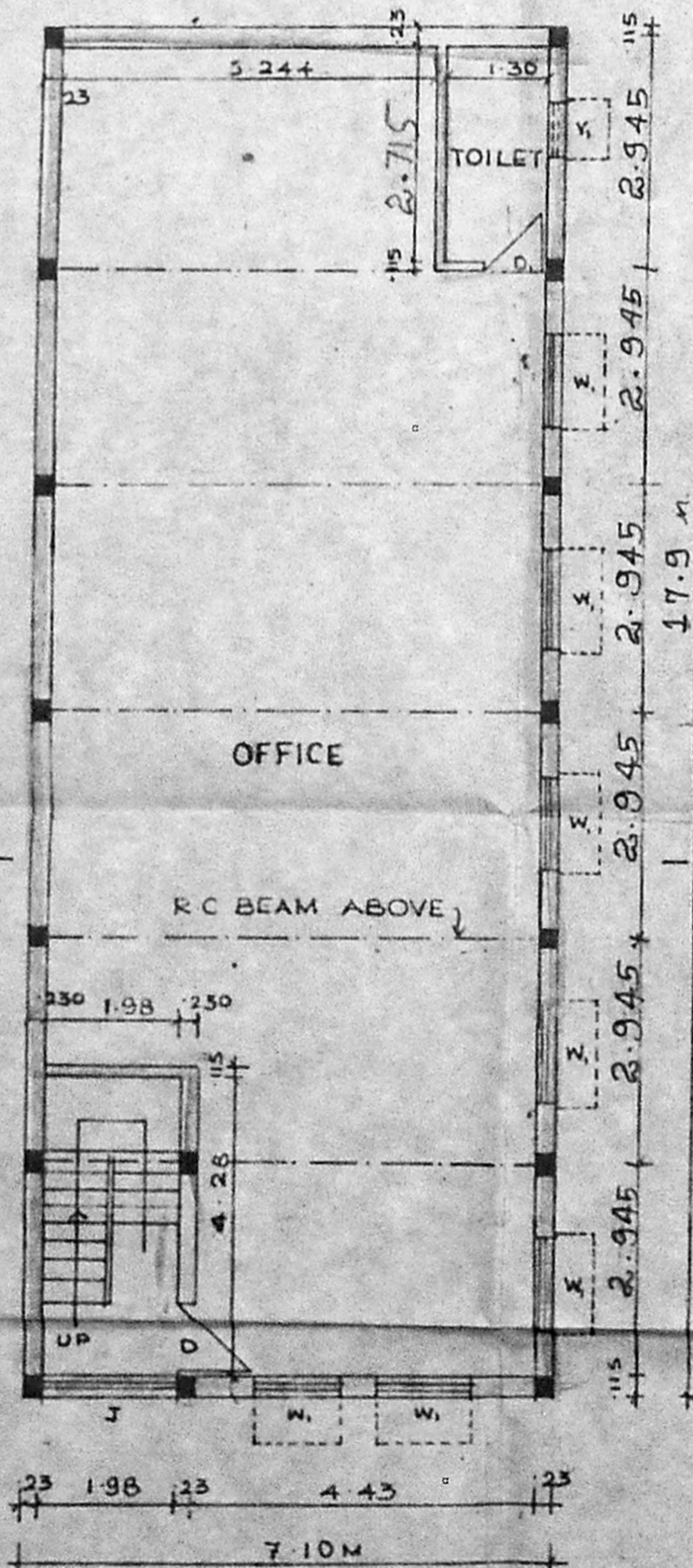

FIRST FLOOR PLAN

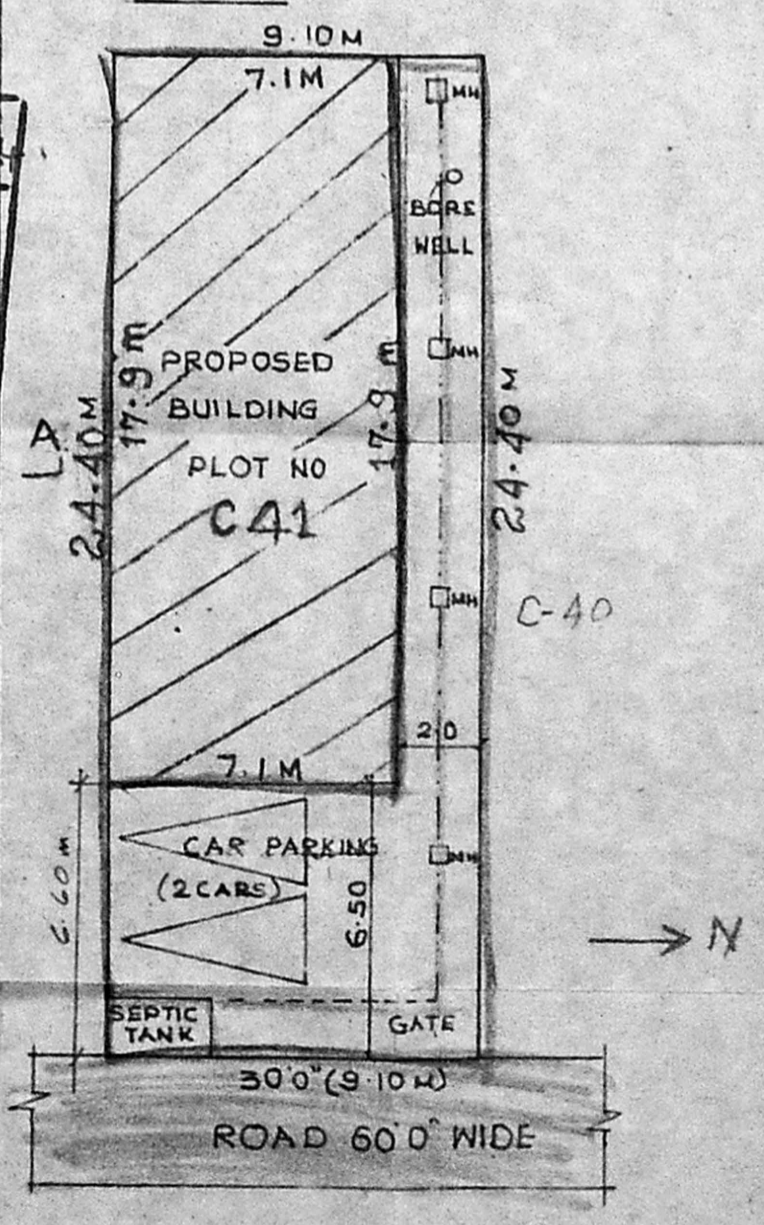

SITE PLAN SCALE (1:200)

APPROVED
 SUBJECT TO THE CONDITIONS IN THIS OFFICE LETTER.
 No. OPEN TERRACE C2/16691/94
 Date 25-7-94
 FOR MEMBER SECRETARY MADRAS METROPOLITAN DEVELOPMENT AUTHORITY

PROPOSED GODOWN & OFFICE
 AT PLOT NO C-41 IN S.No 810/1P32P4
 AT MADHAVARAM VILLAGE
 SAIDAPET TALUK CHNGAI
 M.G.R DISTRICT SCALE 1:100

- SPECIFICATIONS**
- C.C 1:4:8 FOR FOUNDATION
 - SUPER STRUCTURE WITH STOCK BRICKING M 1:5
 - PLASTERING IN CM 1:5 FOR WALLS & 1:3 FOR SOFFITS
 - FLOORING WITH GREY MOSAIC
 - WOOD WORK WITH SEASONED WOOD
 - R.C.C WORK SHALL HAVE QUALITY STEEL
 - WEATHER PROOF COURSE LAID TO SLOPE
 - COLOURING & WHITE WASHING WITH 2 COATS OVER ONE COAT OF PRIMER

JOINERY DETAILS

R.S - ROLLING SHUTTER	3.04 x 2.10
D - DOOR	0.90 x 2.10
V - VENTILATOR	1.20 x 0.60
R.S - ROLLING SHUTTER	1.98 x 2.10
W - WINDOW	1.80 x 1.35
W - WINDOW	1.20 x 1.35
V - VENTILATOR	0.60 x 0.60

AREA DETAILS

TOTAL PLOT AREA	222.04 sq.m.
GROUND FLOOR	127.09 sq.m.
FIRST FLOOR	127.09 sq.m.
TOTAL	254.18 sq.m.
F.S.I	1.14
PLOT COVERAGE	57.23%

COLOUR INDEX

PROPOSED	[Hatched Box]
ROAD	[Solid Box]
BOUNDARY	[Dashed Line]
SEWER LINE	[Dotted Line]

OWNER
 PHONE: 613553
 A. N. DEENA KUMAR, B.Sc., B.C.E.,
 Consulting Civil Engineer & Contractor,
 Madras Corporation Licensed Surveyor,
 Licence No: 139
 6/1, 16/2, Red-hills Road, Kelathur,
 Madras-99, (opp. Meegambigai Theatre)
 West 13, Sixth Main Road, Jawahar Nagar,
 Annam, Madras-600 082.
 LICENSED SURVEYOR